

EASTIN GRAND HOTEL PHAYATHAI



ACCOMMODATION

PRICE/ROOM/NIGHT (THAI BAHT)

Room Type	Single Occupancy	Double Occupancy
Standard Room	THB 5,500 net / room / night (Early Bird booking now – 5 October 2025)	
<i>* The above room rates are inclusive of Service Charge (10%) and applicable government Tax (7%). Room Rates include breakfast and are on a single/twin basis.</i>		
Check-in time: 2 p.m. (14:00) Check-out time: 12 p.m. (12:00)		

Eastin Grand Hotel Phayathai is part of an upscale mixed-use development comprising hotel accommodations, office space, and retail outlets. Ideally situated in the heart of Bangkok, the hotel offers direct access to the Phaya Thai BTS Skytrain station (Exit 1) and the Airport Rail Link Phaya Thai Station, providing a fast and cost-effective connection to Suvarnabhumi Airport in approximately 26 minutes—the most convenient and economical route available.

For reservations, please click

<https://forms.office.com/r/unXj0ayrFg>

This link will be active until 5 October 2025.

The validity for booking can be made **until Saturday, 5 October 2025**. Confirmation is subject to room availability at the time of making a reservation.

Value-added services:

- Daily International buffet breakfast at The Market@5 Restaurant
- Complimentary Wi-Fi in room and public area
- Complimentary 4 bottled drinking water per day
- Swimming pool and gym facility access

Term & Conditions:

- Cancellation Policy: Cancellations must be made at least 10 days prior to the check-in date.
 - No-Show: No-shows are not eligible for a refund; the full booking amount will be charged.
 - Room Availability & Rates: Rooms are limited. Rates are subject to change without prior notice.
- However, other promotional rates available on the hotel website remain applicable for conference attendees.



EASTIN

HOTEL INFORMATION

Website:
<https://www.eastinhotelsresidences.com/eastin-grandhotelphayathai>

Hotel contact person: Sales Department

Email: salesco@eastingrandphayathai.com

Tel: +66 (0) 2483 2899 Ext. 7322

Address: 18 Phaya Thai Rd, Thung Phaya Thai, Ratchathewi, Bangkok 10400

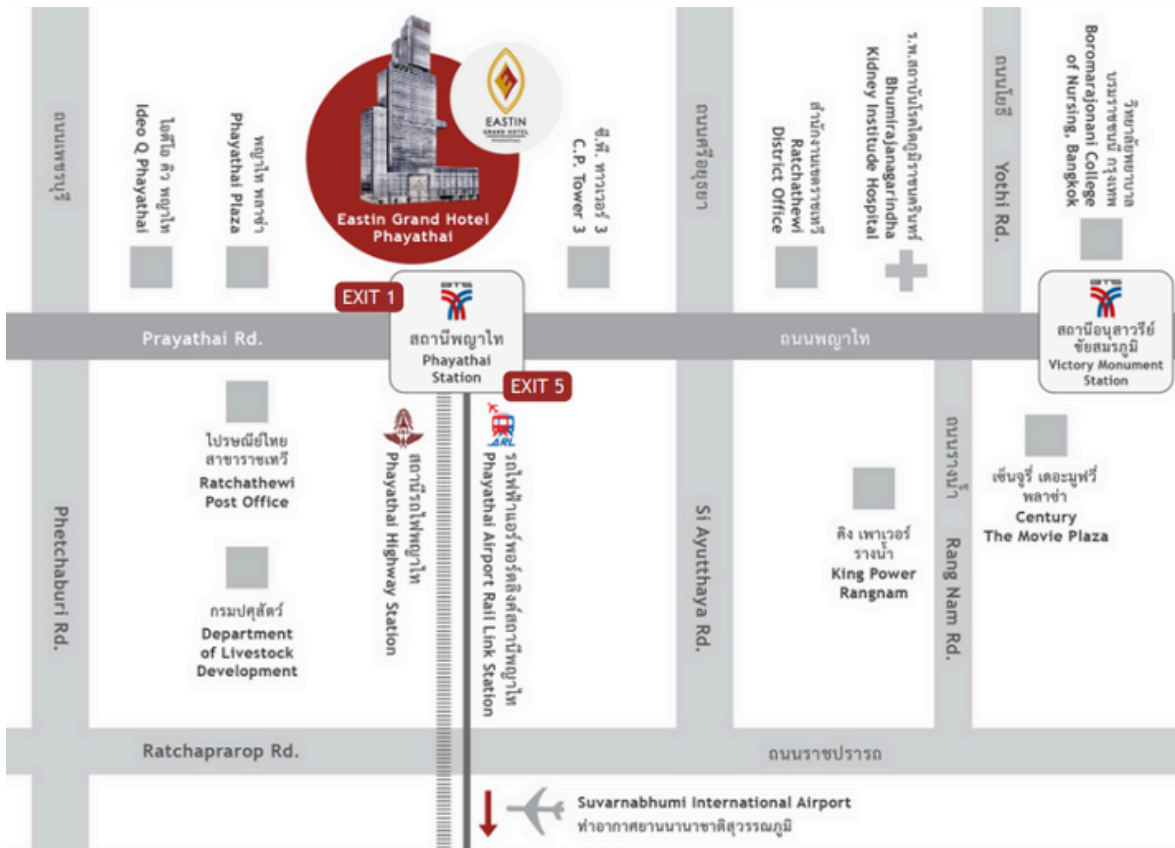

Sukosol Hotels

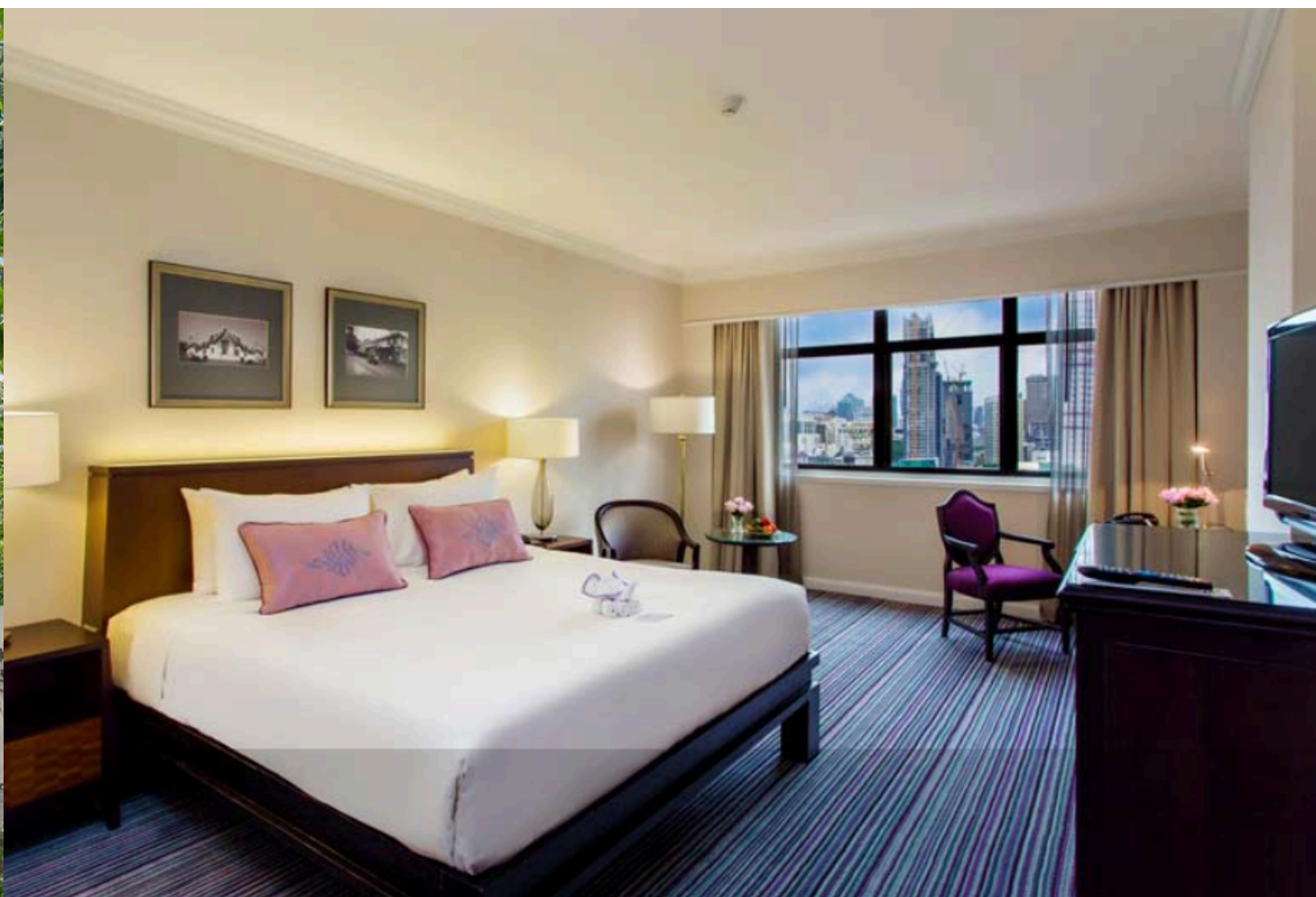

ROOM TYPE	PRICE/ROOM/NIGHT (THAI BAHT)
Deluxe room/ Single room/ Double room	3,000/ 3,300
Premier room/ Single room/ Double room (Extra Bed 1,700.)	3,500/ 3,800

Check-in time: 2 p.m. (14:00)
Check-out time: 12 p.m. (12:00)

All guest room will be entitled to the following privileges

- Daily American Buffet Breakfast
- Complimentary WIFI/broadband internet throughout stay
- Welcome drink coupon and welcome Set in room on arrival
- Coffee/tea making facilities in room
- Two bottles of drinking water a daily basis
- WIFI access throughout stay
- Free using Health Club facilities, swimming pool and sauna

* The above rates are net, inclusive of 10% service charge and current applicable value added tax and non-commissionable.

Reservations process The client will provide the hotel’s reservations department with an initial room / name list not later than 10 days prior to arrival and a final room / name list not later than 5 days prior to arrival. Rooming list to be sent to reservations@sukosolhotels.com and nathathai.pi@sukosolhotels.com

- Remark**
- The above rates are net inclusive of 10 % Service charge and 7 % VAT. The hotel will add any additional taxes, should the Thai government decree so within the period of the contract.
 - We will inform you that all guests will be staying at accommodation inclusive of free internet throughout stay can use the internet at meeting room
 - 48 Hours Prior: Should the Hotel receive any cancellations of rooms within 48 hours of the arrival date, or “No show” (guests not arriving for reservations being held), the Hotel reserves the right to charge the amount of the first night’s accommodation, which agrees to pay for.



HOTEL INFORMATION

Website: sukosolhotels.com
Hotel contact person: Nathathai Pisalsinthu
(Assistant Director of Sales)
Email: Nathathai.pi@sukosolhotels.com
Tel: +66 (0) 2247 0123
Address: 477 Si Ayutthaya Road, Thanon Phaya Thai Subdistrict, Ratchathewi District, Bangkok 10400, Thailand

[GOOGLE MAP](#)



Hotel Thomas Bangkok



ROOM TYPE	PRICE/ROOM/NIGHT (THAI BAHT)
Cosy Room Twin Bedroom/Cosy Room King Bedroom	2,300/2,500
Cosy Room Twin Bedroom/Cosy Room King Bedroom (Room with Breakfast)	2,600/2,800
Group Rate (Minimum 10 rooms)	
COSY ROOM TWIN/KING BEDROOM THB 2,200 Net. (Room Only) THB 2,500 Net. (Room With Breakfast)	
<i>*Special offer for Group Booking : Complimentary breakfast with the Room Only rate*</i>	

<https://www.canva.com/design/Hotel Profile/watch>

Check-in time: 2 p.m. (14:00)
Check-out time: 12 p.m. (12:00)

Terms & Conditions:

- All room types can accommodate for 2 persons. Extra bed will be charged THB 1,200 (RO) / THB 1,500 (RB)
- 50% deposit should be made within 14 days after confirmation, otherwise the booking will be cancelled automatically.
- The cancellation is free of charge 7 days prior to the date of arrival.



HOTEL INFORMATION

Website: hotelthomasbangkok.com
Hotel contact person: Ms. Kannika Kaenkaew
(Sales Executive)
Email: sales@hotelthomasbangkok.com
Tel: +66 (0) 2252 5999
Address: 57 Phaya Thai Rd., Ratchathewi,
Bangkok 10400, Thailand

[GOOGLE MAP](#)

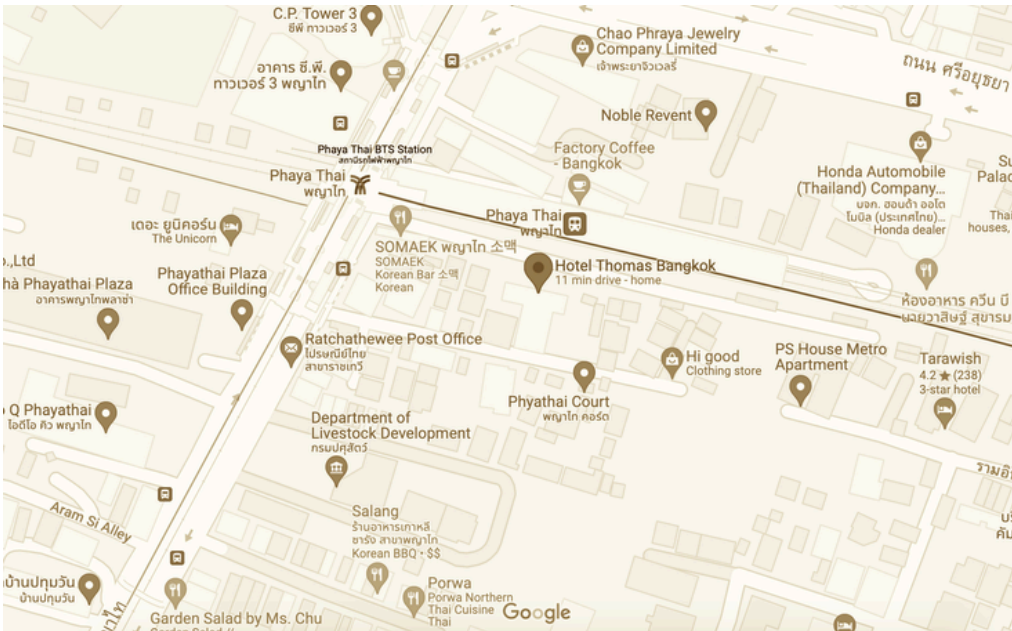

TARAWISH HOTEL



ROOM TYPE

PRICE/ROOM/NIGHT (THAI BAHT)

Standard Room/ Single room / Double room

1,300

Complimentary Breakfast is included with your stay.

Check-in time: 2 p.m. (14:00)

Check-out time: 12 p.m. (12:00)

Booking Conditions

- Full payment is required on the day of booking.
- Reservations are non-cancellable once confirmed and paid.



HOTEL INFORMATION

Website: www.tarawishhotel.com

Hotel contact person: Ms. Pichabhak Sakdiarbhar
(Senior Sales Manager)

Email: reservation@tarawishhotel.com

Tel: +66 (0) 2090 2496

Address: 45 Soi Phetchaburi 13, Ratchathewi,
Bangkok 10400, Thailand

[GOOGLE MAP](#)

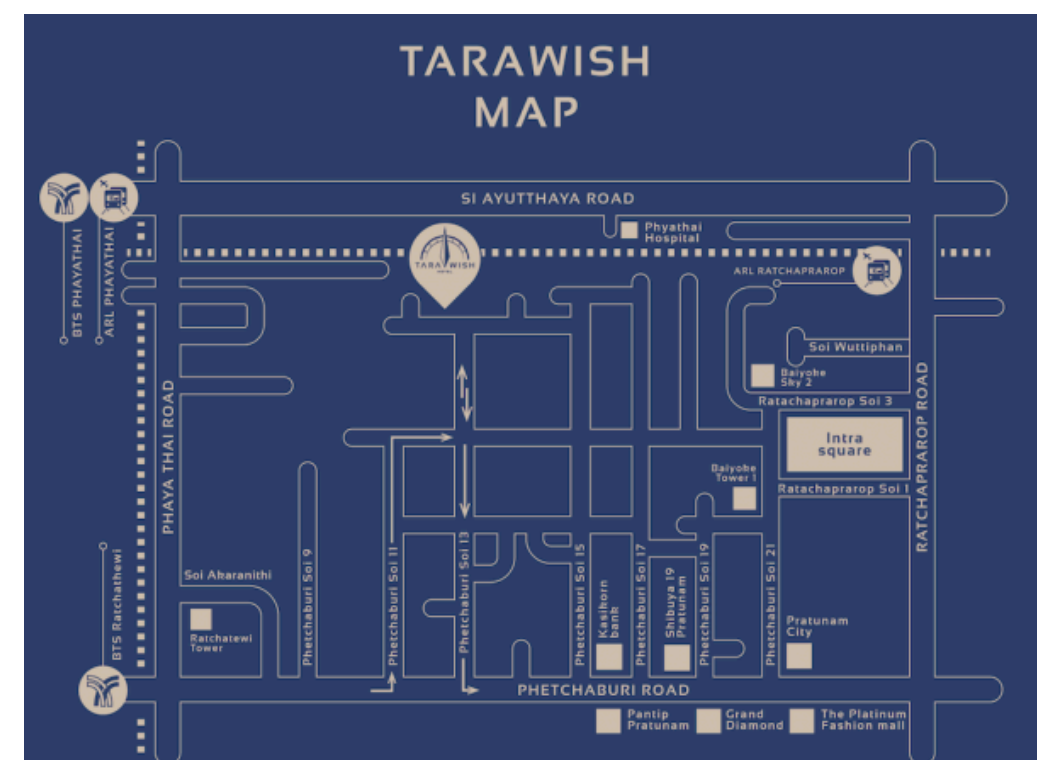

Hotel Tranz



ROOM TYPE

PRICE/ROOM/NIGHT (THAI BAHT)

Room Type	Bed Type	Room Size (sq.m)	Occupancy	Extra Bed
Superior Double	1 King Bed	22	1 – 2 persons	Maximum 2 persons, no extra bed allowed in this room.
Superior Twin	2 Single Beds	22	1 – 2 persons	Maximum 2 persons, no extra bed allowed in this room.
Executive with bathtub	1 King Bed	26	1 – 3 persons	For a third guest, the hotel charges an additional extra bed fee.
Deluxe Corner	1 King Bed	28	1 – 3 persons	For a third guest, the hotel charges an additional extra bed fee.

Use promotion code “**FERCAP**” when booking at www.hoteltranz.com for special discounted rates

- **Superior Room** – starting from **2,800 THB** per night, including breakfast
- **Executive Room with Bathtub** and **Deluxe Corner Room** – starting from **3,600 THB**, including breakfast

Check-in time: 2 p.m. (14:00)
Check-out time: 12 p.m. (12:00)

Important Notes on Promotion Availability

Promotion rooms are limited. The hotel reserves the right to adjust discounts based on remaining room availability and the hotel's pricing policy. The hotel also reserves the right to close sales for the above promotional room rates without prior notice once a certain number of bookings have been reached.

Booking and Cancellation Policy

Bookings made with the special promotion code "**FERCAP**" require **full prepayment and are non-refundable** in all cases. However, other promotions displayed on the website are still available for conference attendees to book.

Other Useful Information

- Hotel Tranz is conveniently located just 50 meters from Phaya Thai BTS / Airport Rail Link Station.
- It's only a 270-meter walk from Hotel Tranz to Eastin Hotel Phayathai, along the BTS station platform, making it easy to walk between the two hotels without crossing any roads.
- The hotel's location also offers convenient access to various attractions along the Skytrain line after the conference. For example, Siam Square, Siam Paragon, MBK, etc., are just two BTS stations away from Hotel Tranz.
- Hotel Tranz guests receive a 10% discount (on participating items) when booking services at Let's Relax Phayathai during their stay at the hotel. Please book your service in advance. The hotel reserves the right to deny this service if Let's Relax Phayathai informs that they are fully booked.



HOTEL INFORMATION

Website: www.hoteltranz.com
Hotel contact person: Mr. Praiwan Pangsri
(Resident Manager)
e-mail: rsvn@hoteltranz.com
Tel: +66 (0) 2245 6779
Address: 53 Phayathai Rd., Thanon Phayathai Subdistrict,
Ratchatewi District, Bangkok 10400, Thailand

[GOOGLE MAP](#)



Asia Hotel Bangkok



ROOM TYPE

PRICE/ROOM/NIGHT (THAI BAHT)

Executive Room/ Single room/Double room

1,800

Premier Room/ Single room/ Double room

2,000

(including breakfast)

Check-in time: 3 p.m. (15.00)

Check-out time: 11.30 p.m. (11.30)

Booking and Cancellation Policy:

- Reservations will be completed upon 100% payment.
- For cancellations, please notify at least 7 working days in advance.
- In cases where the hotel has blocked rooms as a group, the hotel's cut-off date will be 7 days prior to the check-in date.
- If a room is booked after the cut-off date, the hotel will charge the actual price for that day



HOTEL INFORMATION

website: www.asiahotel.co.th

Hotel contact person: Nasaran Nuchanet
(Senior Sales Manager)

e-mail: marketing09@asiahotel.co.th

Tel: +66 (0) 2217 0808 Ext. 5264

Address: 296 Phaya Thai Rd., Ratchathewi,
Bangkok 10400, Thailand

[GOOGLE MAP](#)

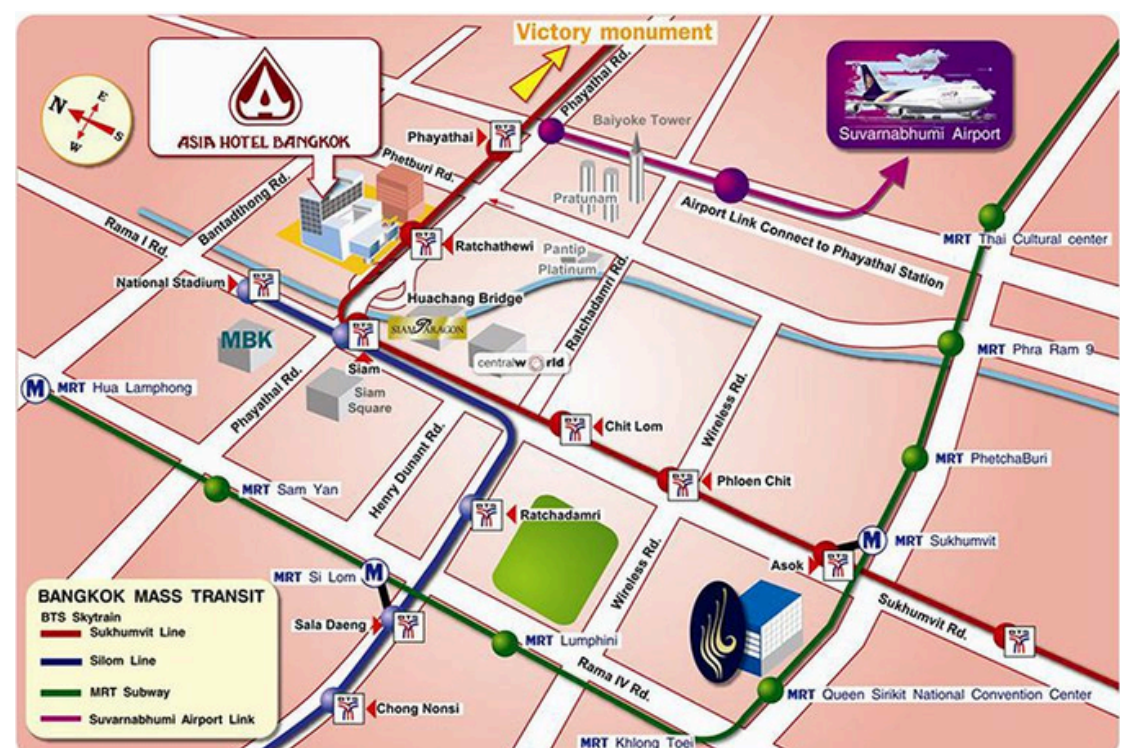

Novotel Bangkok on Siam Square



ROOM TYPE	PRICE/ROOM/NIGHT (THAI BAHT)
Superior Room/ Single room/ Double room	3,900/ 4,200
Deluxe Room/ Single room/ Double room	4,300/ 4,600
Executive Premier Room/ Single room/ Double room	5,200/ 5,500

Check-in time: 2 p.m. (14:00)
Check-out time: 12 p.m. (12:00)

SPECIAL PRIVILEGES FOR SUPERIOR ROOM

- Complimentary unlimited use of wireless internet in guest rooms and meeting room.
- Complimentary daily buffet breakfast.
- Complimentary access to Fitness Center

TERMS & CONDITIONS

- Prepayment full amount is required at booking time and non-refundable.
- No room is blocked or confirmed until guest receive the confirmation letter from hotel.
- The rates are net, per room per night inclusive of 17.7% government taxes & service charge, including buffet breakfast, and non- commissionable.
- Early arrival and extension period of stay outside the group block is subject to availability of rooms.

NOVOTEL HOTEL INFORMATION

Website: novotelbkk.com
Hotel contact person: MS. Pan Panmarerng
(Sales Manager – Corporate & Mice)
Email: pan.panmarerng@accor.com,
Phakaimat.RATTANABUREE@accor.com and
Pornpit.KLINFUNG@accor.com
Tel: +66 (0) 2209 8888 Ext. 2415
Address: 392, 44 Siam Square Soi 6, Pathumwan
Subdistrict, Pathumwan District, Bangkok
10330, Thailand

[GOOGLE MAP](#)

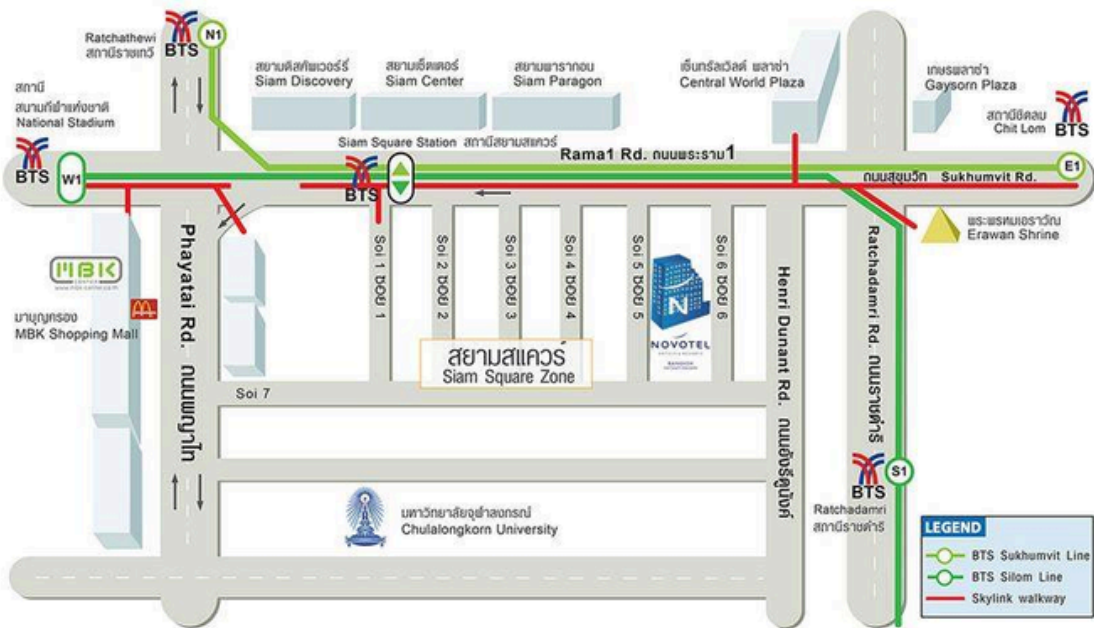

Pullman Bangkok King Power



ROOM TYPE	PRICE/ROOM/NIGHT (THAI BAHT)
Superior / Single room/ Double room	4,000/ 4,400
Deluxe Room/ Single room/ Double room	4,500/ 4,900

Check-in time: 2 p.m. (14:00)
Check-out time: 12 p.m. (12:00)

Pullman Bangkok King Power is conveniently located in the heart of Bangkok, with king power duty free complex close by and easy access to the BTS Skytrain, Airport Train and the major motorways, Pullman Bangkok King Power Hotel offers resort experience in central Bangkok. Indulge in our 5 fashionable bars and restaurants, the infinity pool overlooking a botanical garden and our exquisite spa. All 354 rooms offer the signature Pullman bed and free Wi-Fi connection extending throughout the hotel.

- Complimentary breakfast buffet at Cuisine Unplugged
- Separate rain shower and bathtub with C.O. Bigelow Toiletries
- Smart TV with mobile to TV media sharing and screen mirroring
- Additional Privileges for Deluxe: Soft drinks / Bath Salts / Free Call in Bangkok

OFFER TERMS & CONDITIONS:

- Cancellation policy: 72 hours prior to arrival date.
- This offer is only applicable for reservation of FIT (1–9 rooms.)
- This offer can combine with ALL Accor Live Limitless Rewards Points.
- Above prices are quoted in Thai Baht and inclusive of 10% service fee and 7% government tax.
- 3 days Pre & Post reservation.

For reservations, please click <https://www.idem.events/r/health-systems-research-institute-f71a3f0a>



HOTEL INFORMATION

Website: pullmanbangkokkingpower.com
Hotel contact person: Chadaphan Keanjan (Sales Coordinator - Proactive)
Email: Chadaphan.KEANJAN@accor.com
Tel: +66 (0) 2680 9999 EXT. 2508
Address: 8/2 Rangnam Road, Thanon-Phayathai, Ratchathewi, Bangkok 10400, Thailand

